RANGAPARA COLLEGE

PO RANGAPARA, SONITPUR, ASSAM -784505

ALUMNI REGISTRATION

Date:2025-10-31

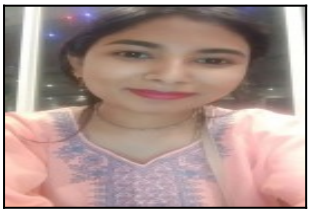

1.Personal & Applicant's Details

Registratio No	**1886**		
Applicant Name	**TRISHA BOSE**		
Date of Birth	**2002-08-15**	Gender	**FEMALE**
Contact No	**6003253310**		
Email ID	**trishabose2002@gmail.com**		

2.Communication Details

Present Address
Address Line 1 : *RANGAPARA NEW COLONY WORD NO 2*
Address Line 2 : *RANGAPARA*
District :*SONITPUR*
ASSAM-784505

Permanent Address
Address Line 1 : *RANGAPARA NEW COLONY WORD NO 2*
Address Line 2 : *RANGAPARA*
District :*SONITPUR*
ASSAM-784505

3.Present Occupation : EDUCATION

4.Association With Rangapara College : A STUDENT

5.Name of Course Attended : BA(HONORS)

6.Passed out Year : 2024

7.Notable Achievement During College Days :

8.Your Suggestion for future Developement of Rangapara College :