RANGAPARA COLLEGE

PO RANGAPARA, SONITPUR, ASSAM -784505

ALUMNI REGISTRATION

Date:2023-02-28

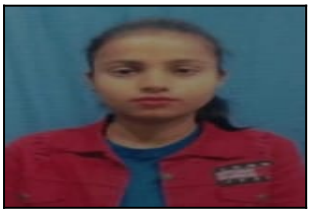

1.Personal & Applicant's Details

Registratio No	**966**		
Applicant Name	**MAHIMA SINGH**		
Date of Birth	**2000-01-01**	Gender	**FEMALE**
Contact No	**9383295112**		
Email ID	**mahimasing887@gmail.com**		

2.Communication Details

Present Address
Address Line 1 : *BHALUKPONG*
Address Line 2 : *PO CHARIDUAR*
District :*SONITPUR*
ASSAM-784175

Permanent Address
Address Line 1 : *BHALUKPONG*
Address Line 2 : *SONITPUR*
District :*PO CHARIDUAR*
ASSAM-784175

3.Present Occupation : EDUCATION

4.Association With Rangapara College : A STUDENT

5.Name of Course Attended : BA(REGULAR)

6.Passed out Year : 2022

7.Notable Achievement During College Days :

NO

8.Your Suggestion for future Developement of Rangapara College :

REGULAR